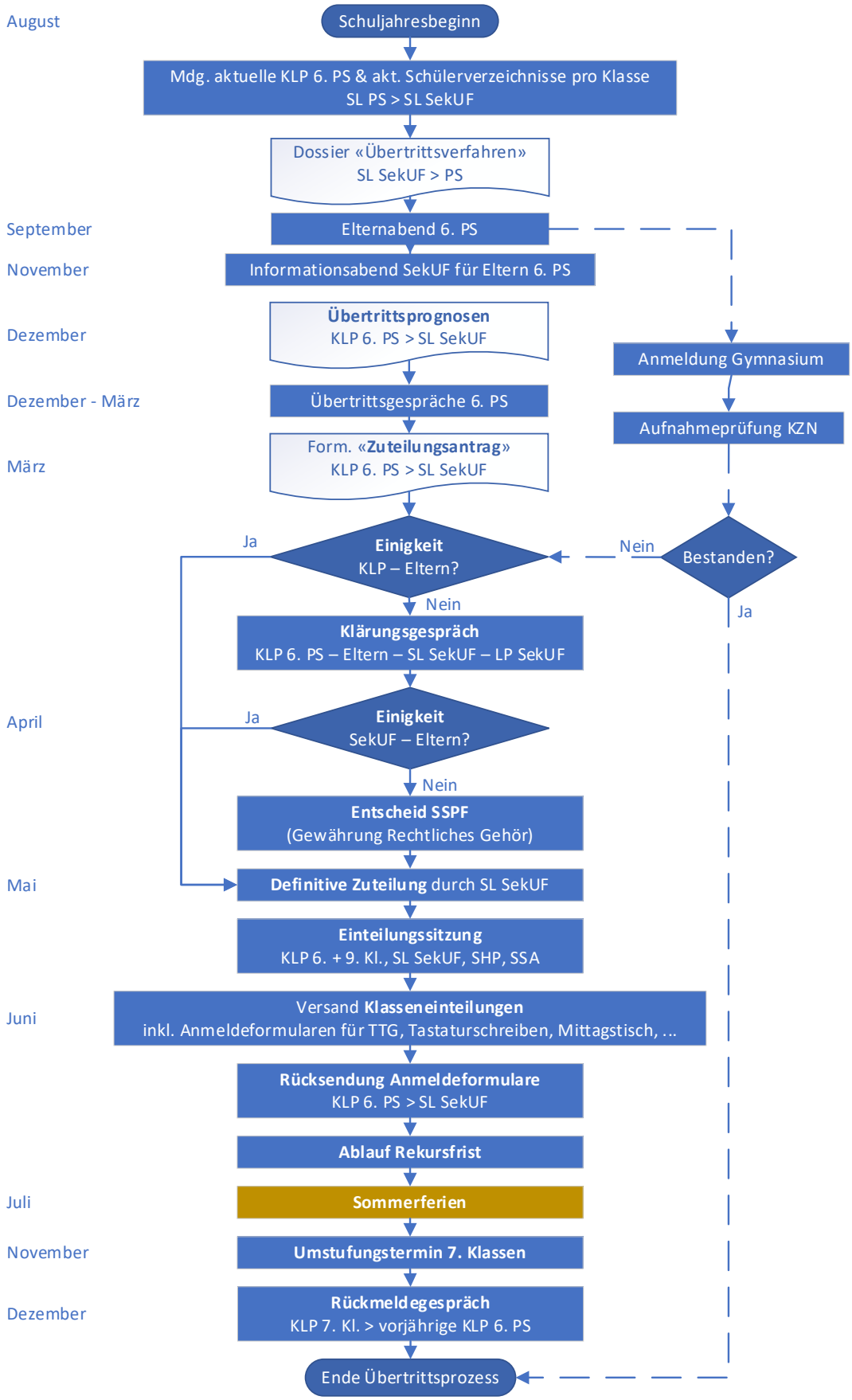Schematische Darstellung des Übertrittsverfahrens